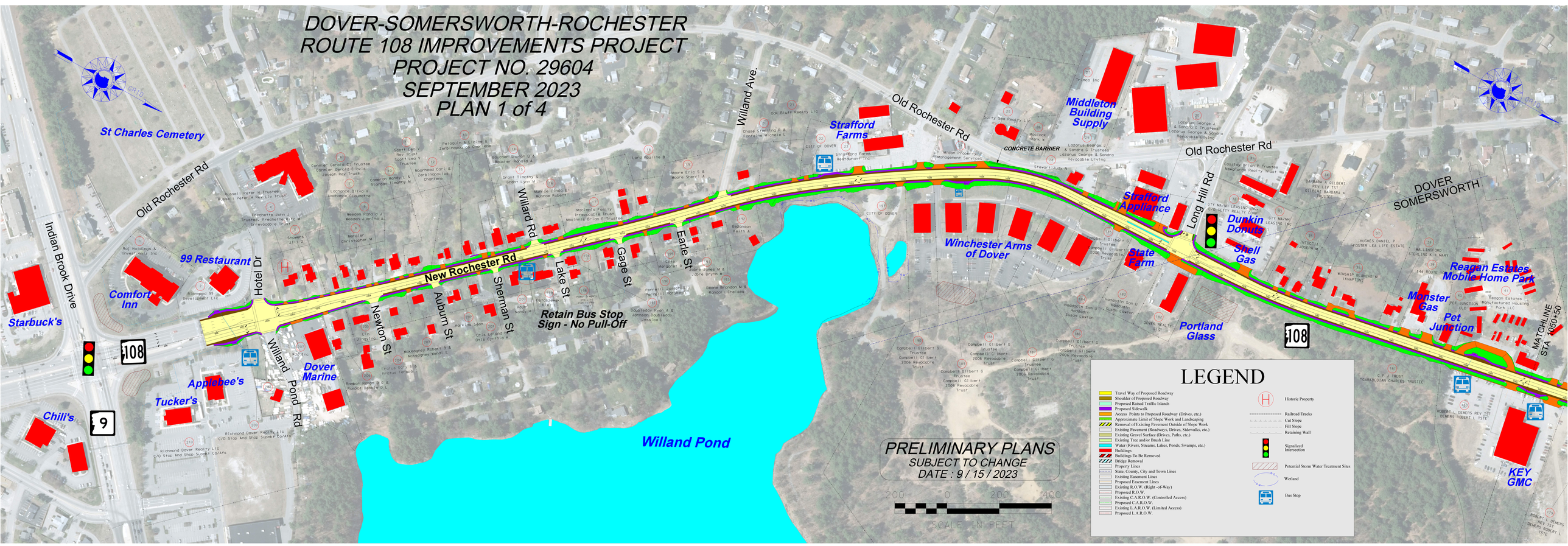DOVER-SOMERSWORTH-ROCHESTER ROUTE 108 IMPROVEMENTS PROJECT
PROJECT NO. 29604
SEPTEMBER 2023
PLAN 1 of 4